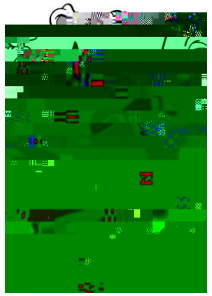

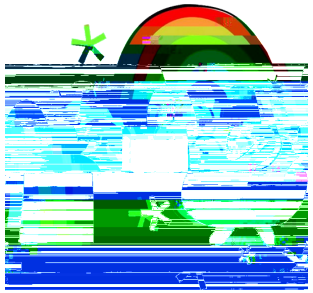

Spring						